

UNLESS SIGNED AND SEALED THIS PLAT IS A
PRELIMINARY PLAT
NOT FOR RECORDATION, CONVEYANCES, OR SALES

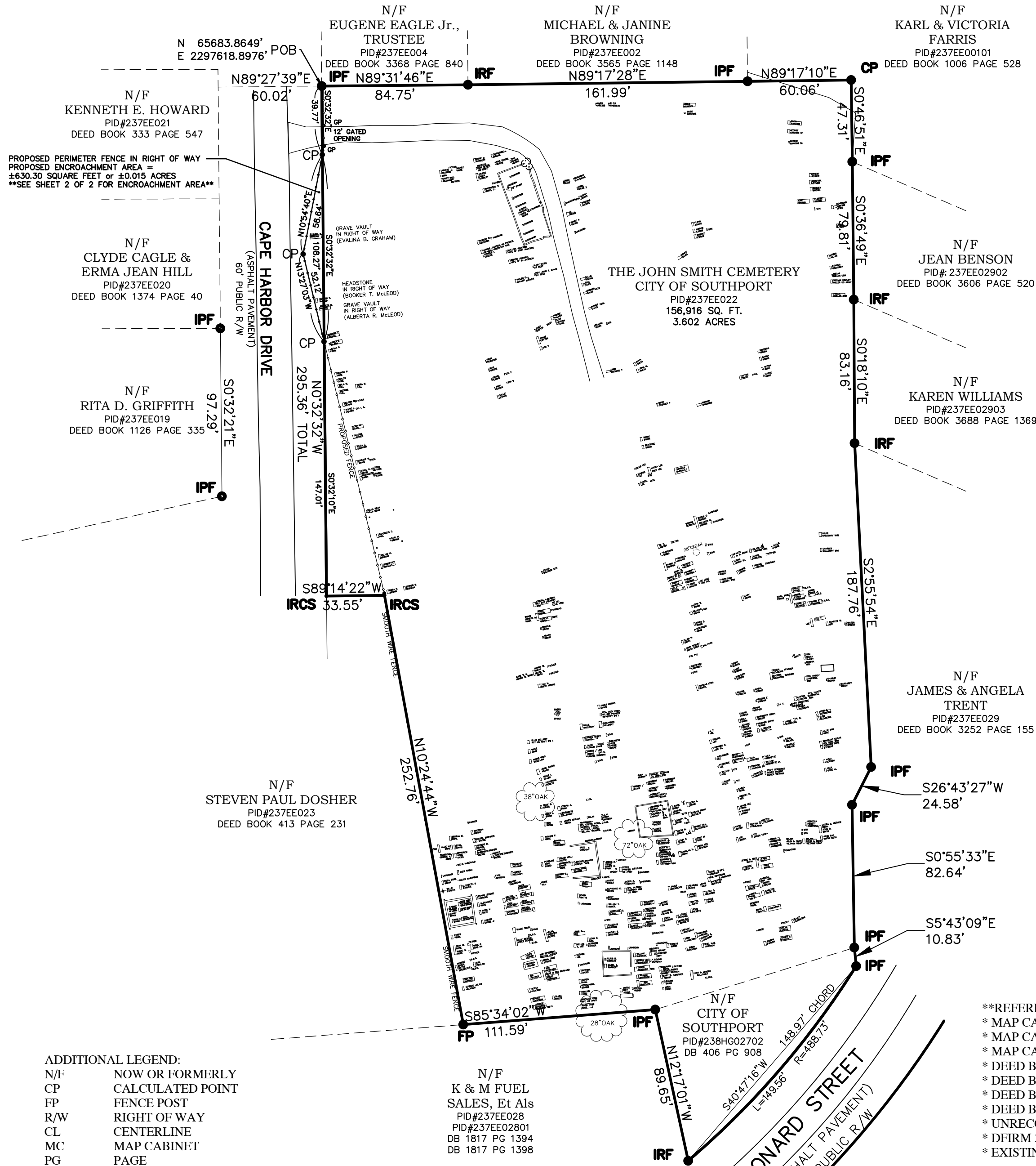

NC NAD '83 (2011 ADJUSTMENT)
COMBINED SCALE FACTOR = 1.000129856
HORIZONTAL GROUND DISTANCES

SURVEY CERTIFICATE

I, OWEN D. GIDLOW, AS A PROFESSIONAL LAND SURVEYOR IN THE STATE OF NORTH CAROLINA, DO HEREBY CERTIFY THAT THIS PLAT WAS DRAWN UNDER MY SUPERVISION FROM AN ACTUAL SURVEY MADE UNDER MY SUPERVISION COMPLETED ON 30 DECEMBER 2016 USING THE REFERENCES SHOWN HEREON; THAT THE BOUNDARIES NOT SURVEYED ARE INDICATED AS DASHED LINES, DRAWN FROM INFORMATION FOUND IN THE REFERENCES SHOWN HEREON; THAT THE RATIO OF PRECISION, AS CALCULATED, IS 1 : 10,000 ±; THAT THIS MAP WAS PREPARED IN ACCORDANCE WITH NORTH CAROLINA GENERAL STATUTES 47-30, AS AMENDED. WITNESS MY ORIGINAL SIGNATURE & SEAL THIS 5TH DAY OF JANUARY, A.D. 2017.

TYPE OF PLAT

I, OWEN D. GIDLOW, PROFESSIONAL LAND SURVEYOR No. L-4356, CERTIFY THAT THIS IS A SURVEY OF AN EXISTING PARCEL OR PARCELS OF LAND.

OWEN D. GIDLOW, PROFESSIONAL LAND SURVEYOR No. L-4356

NOTARY NORTH CAROLINA BRUNSWICK COUNTY

I, KELLY E. GIDLOW, A NOTARY PUBLIC OF BRUNSWICK COUNTY, NORTH CAROLINA, CERTIFY THAT OWEN D. GIDLOW, A NORTH CAROLINA PROFESSIONAL LAND SURVEYOR, PERSONALLY APPEARED BEFORE ME THIS DAY AND ACKNOWLEDGED THE DUE EXECUTION OF THE FOREGOING INSTRUMENT. WITNESS MY OFFICIAL STAMP OR SEAL, THIS DAY OF _____, 2014.

MY COMMISSION EXPIRES _____ STAMP OR SEAL

CERTIFICATE OF OWNERSHIP AND DEDICATION

I HEREBY CERTIFY THAT I AM THE OWNER OF THE PROPERTY SHOWN AND DESCRIBED HEREON, WHICH IS LOCATED IN THE SUBDIVISION JURISDICTION OF THE CITY OF SOUTHPORT; THAT I HEREBY ADOPT THIS PLAN OF SUBDIVISION WITH MY FREE CONSENT; ESTABLISH MINIMUM BUILDING SETBACK LINES AND DEDICATE ALL STREETS, ALLEYS, WALKS, PARKS, OPEN SPACE AND OTHER SITES AND EASEMENTS TO PUBLIC OR PRIVATE USE, AS NOTED. FURTHERMORE, I HEREBY DEDICATE ALL SANITARY SEWER, STORM SEWER AND WATER LINES TO THE CITY OF SOUTHPORT.

OWNER _____ DATE _____

REVIEW OFFICER STATE OF NORTH CAROLINA COUNTY OF BRUNSWICK

I, _____ REVIEW OFFICER OF BRUNSWICK COUNTY, CERTIFY THAT THE MAP OR PLAT TO WHICH THIS CERTIFICATION IS AFFIXED MEETS ALL STATUTORY REQUIREMENTS FOR RECORDING.

REVIEW OFFICER _____ DATE _____

- ADDITIONAL LEGEND:**
- N/F NOW OR FORMERLY
 - CP CALCULATED POINT
 - FP FENCE POST
 - R/W RIGHT OF WAY
 - CL CENTERLINE
 - MC MAP CABINET
 - PG PAGE

N/F
K & M FUEL SALES, Et Als
PID#237EE028
PID#237EE02801
DB 1817 PG 1394
DB 1817 PG 1398

- **REFERENCES:**
- * MAP CABINET 1 PAGE 70A
 - * MAP CABINET 5 PAGE 8
 - * MAP CABINET 13 PAGE 43
 - * DEED BOOK Z PAGE 250
 - * DEED BOOK 180 PAGE 692
 - * DEED BOOK 409 PAGE 8
 - * DEED BOOK 413 PAGE 231
 - * UNRECORDED MAP DATED 31 JULY 1893
 - * DFIRM 37202096001.
 - * EXISTING PHYSICAL EVIDENCE

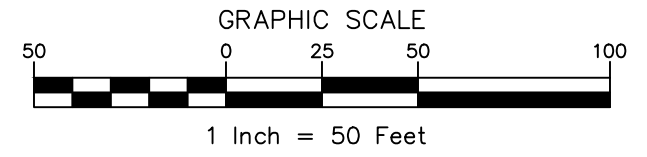

UNLESS SIGNED AND SEALED THIS PLAT IS A
PRELIMINARY PLAT
NOT FOR RECORDATION, CONVEYANCES, OR SALES

NORTH STATE SURVEYORS PLLC
LICENSE P-0982
15 TOPSAIL COURT
CAROLINA SHORES, NORTH CAROLINA 28467
TELEPHONE: 910-579-4617
© COPYRIGHT 2017 NORTH STATE SURVEYORS PLLC

SURVEY OF
PID# 237EE022
THE JOHN SMITH CEMETERY
NORTH CAROLINA
LOCKWOOD FOLLY TOWNSHIP BRUNSWICK COUNTY
BOUNDARY & LOCATION SURVEY

NO.	DATE	DESCRIPTION

DATE: 1-6-2017	SCALE: 1" = 50'
DRAWN: OGD	CHECKED: OGD
SHEET: 1 OF 2	
CAD FILE: 16065 WHITE	
PROJECT NO: NSS #16065	